

PELHAM ROAD

Asphalt Concrete Pavement

Intersection With  
Boiling Springs Rd.

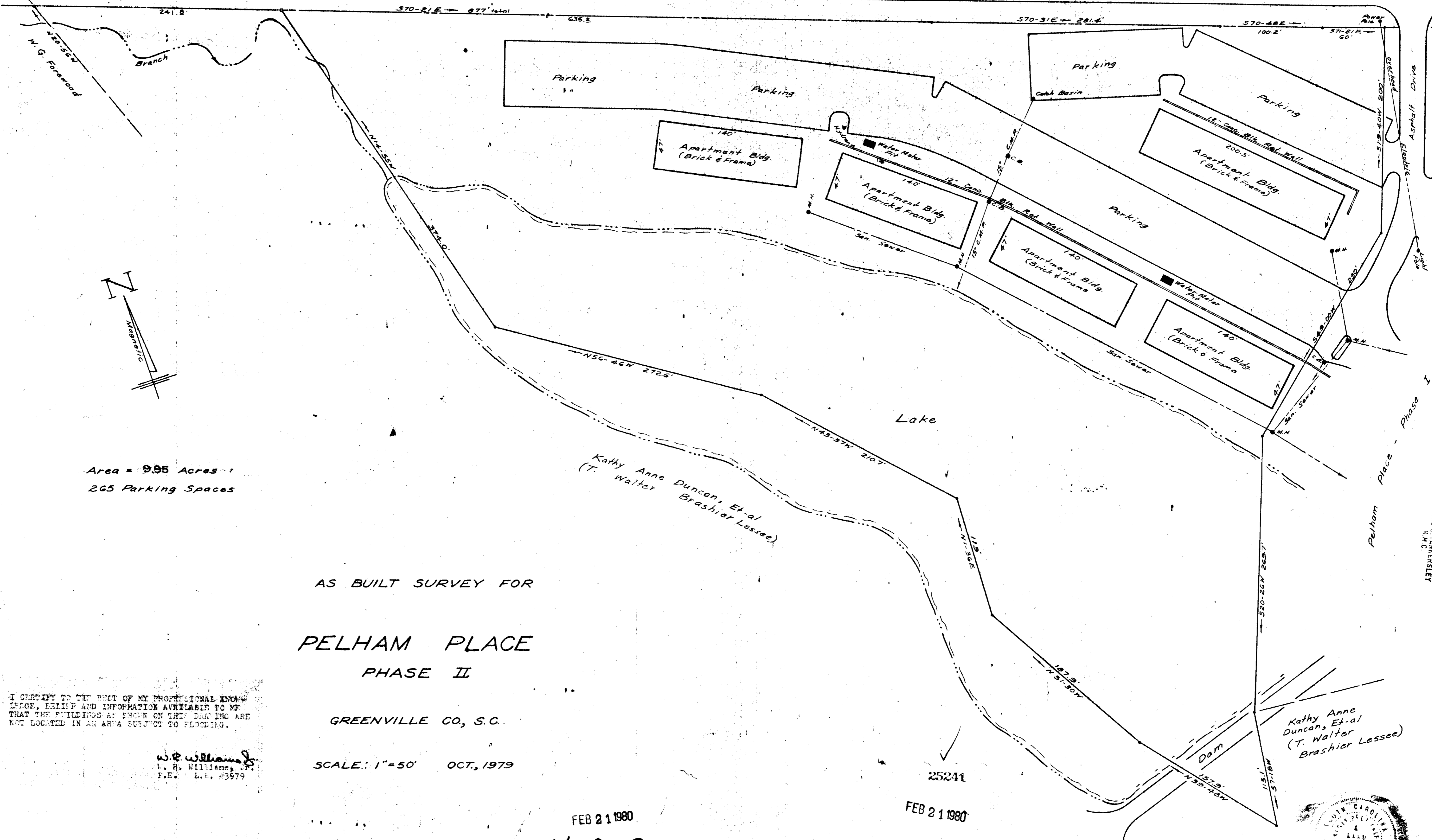

Area = 9.95 Acres  
265 Parking Spaces

AS BUILT SURVEY FOR  
PELHAM PLACE  
PHASE II

GREENVILLE CO., S.C.

SCALE: 1"=50' OCT., 1979

I CERTIFY TO THE BEST OF MY PROFESSIONAL KNOWLEDGE, BELIEF AND INFORMATION AVAILABLE TO ME THAT THE BUILDINGS AS SHOWN ON THIS DRAWING ARE NOT LOCATED IN AN AREA SUBJECT TO FLOODING.

W. R. Williams, Jr.  
W. R. Williams, Jr.  
P.E. L.S. #3979

Kathy Anne Duncan, Et-al  
(T. Walter Brashier Lessee)

Kathy Anne  
Duncan, Et-al  
(T. Walter  
Brashier Lessee)

REVISED - FEB. 12, 1980

FEB 21 1980

7-0-83

FEB 21 1980

7-0-84

FILED  
GREENVILLE CO., S.C.  
FEB 21 10 06 AM '80  
DONNIE S. TANKERSLEY  
R.M.C.

W. R. Williams, Jr.  
W. R. Williams, Jr.  
ENGINEER/SURVEYOR  
P.E. & L.S. No. 3979  
15 S. MAIN ST.  
TRAVELERS REST, S.C.

10-0001